

Test Report

No.: CANEC25032313415

Date: Jan 06, 2026

Page 1 of 3

Client Name: KUNSUN POLYMER MATERIAL (FUJIAN) CO., LTD.

Client Address: Petrochemical light industry community, Wangchuan Town, Hui an County, Quanzhou City, China

Sample Name: TPU

The above sample(s) and information were provided by the client.

SGS Job No.: XMP25-005891

Sample Receiving Date: Dec 24, 2025

Testing Period: Dec 24, 2025 ~ Jan 06, 2026

Test Requested: Select test(s) as requested by the client.

Test Method(s): Please refer to next page(s).

Test Result(s): Please refer to next page(s).

Test Requirement	Conclusion
EN 71-3: 2019+ A2:2024 - Migration of certain elements (Category III:for scrapped-off toy material)	Pass

Signed for and on behalf of
SGS-CSTC Standards Technical Services Co., Ltd. Guangzhou Branch

Dongyu Xie

Dongyu Xie
Approved Signatory

Scan to see the report



4D1E277D



Unless otherwise agreed in writing, this document is issued by the Company subject to its General Conditions of Service printed overleaf, available on request or accessible at <https://www.sgs.com/en/Terms-and-Conditions>. Attention is drawn to the limitation of liability, indemnification and jurisdiction issues defined therein. Any holder of this document is advised that information contained hereon reflects the Company's findings at the time of its intervention only and within the limits of Client's instructions, if any. The Company's sole responsibility is to its Client and this document does not exonerate parties to a transaction from exercising all their rights and obligations under the transaction documents. This document cannot be reproduced except in full, without prior written approval of the Company. Any unauthorized alteration, forgery or falsification of the content or appearance of this document is unlawful and offenders may be prosecuted to the fullest extent of the law. Unless otherwise stated the results shown in this test report refer only to the sample(s) tested.
Attention: To check the authenticity of testing /inspection report & certificate, please contact us at telephone: (86-755) 8307 1443, or email: CN.Doccheck@sgs.com

SGS-CSTC Standards Technical Services Co., Ltd.
Guangzhou Branch, Technical Services Co., Ltd. Guangzhou Branch

No.198, Kezhu Road, Science City, Economic & Technological Development Area, Guangzhou, Guangdong, China 510663
中国·广东·广州高新技术产业开发区科学城科珠路198号 邮编: 510663

t (86-20) 82155555 www.sgsgroup.com.cn
t (86-20) 82155555 sgs.china@sgs.com

Test Result(s):

Test Part Description:

SN ID	Sample No.	SGS Sample ID	Description
SN1	A8	CAN25-0323134-0001.C008	Colorless transparent grains

Remarks:

- (1) 1 mg/kg = 1 ppm = 0.0001%
- (2) MDL = Method Detection Limit
- (3) ND = Not Detected (< MDL)
- (4) "-" = Not Regulated

EN 71-3: 2019+ A2:2024 - Migration of certain elements (Category III:for scrapped-off toy material)

Test Method: With reference to EN 71-3:2019+ A2:2024, analysis was performed by ICP-OES, IC-UV or LC-ICP-MS.

Test Item(s)	Limit	Unit(s)	MDL	A8
Mass of trace amount	-	mg	-	/
Soluble Lead(Pb)	23	mg/kg	5	ND
Soluble Antimony(Sb)	560	mg/kg	10	ND
Soluble Arsenic(As)	47	mg/kg	10	ND
Soluble Barium(Ba)	18750	mg/kg	50	ND
Soluble Cadmium(Cd)	17	mg/kg	5	ND
Soluble Chromium(III)(CrIII)	460	mg/kg	5	ND
Soluble Chromium(VI)(Cr VI)	0.053	mg/kg	0.025	ND
Soluble Mercury(Hg)	94	mg/kg	10	ND
Soluble Selenium(Se)	460	mg/kg	10	ND
Soluble Boron(B)	15000	mg/kg	50	ND
Soluble Cobalt(Co)	130	mg/kg	10	ND
Soluble Manganese(Mn)	15000	mg/kg	50	ND
Soluble Strontium(Sr)	56000	mg/kg	50	ND
Soluble Zinc(Zn)	46000	mg/kg	50	ND
Soluble Copper(Cu)	7700	mg/kg	50	ND
Soluble Aluminum(Al)	28130	mg/kg	50	ND
Soluble Nickel(Ni)	930	mg/kg	10	ND
Soluble Tin(Sn)	180000	mg/kg	3.0	ND
Soluble Organic Tin*	12	mg/kg	-	ND
Conclusion				Pass

Notes:

(1) According to Chapter of 10.1.2 of EN 71-3:2019+ A2:2024, Chromium (III) is calculated by the following formula:

Soluble Chromium (III) = Soluble Total Chromium - Soluble Chromium (VI)

(2) *Confirmation test of soluble organic tin is not required in case of soluble tin, after conversion, does not exceed the soluble organic tin requirement as specified in EN 71-3:2019+ A2:2024.

(3) /=Not Applicable

Unless otherwise stated, the decision rule for conformity reporting is based on Binary Statement for Simple Acceptance Rule (w=0) stated in ILAC-G8:09/2019.



Unless otherwise agreed in writing, this document is issued by the Company subject to its General Conditions of Service printed overleaf, available on request or accessible at <https://www.sgs.com/en/Terms-and-Conditions>. Attention is drawn to the limitation of liability, indemnification and jurisdiction issues defined therein. Any holder of this document is advised that information contained hereon reflects the Company's findings at the time of its intervention only and within the limits of Client's instructions, if any. The Company's sole responsibility is to its Client and this document does not exonerate parties to a transaction from exercising all their rights and obligations under the transaction documents. This document cannot be reproduced except in full, without prior written approval of the Company. Any unauthorized alteration, forgery or falsification of the content or appearance of this document is unlawful and offenders may be prosecuted to the fullest extent of the law. Unless otherwise stated the results shown in this test report refer only to the sample(s) tested.
Attention: To check the authenticity of testing /inspection report & certificate, please contact us at telephone: (86-755) 8307 1443, or email: CN.Doccheck@sgs.com

Test Report

No.: CANEC25032313415

Date: Jan 06, 2026

Page 3 of 3

Sample Photo:

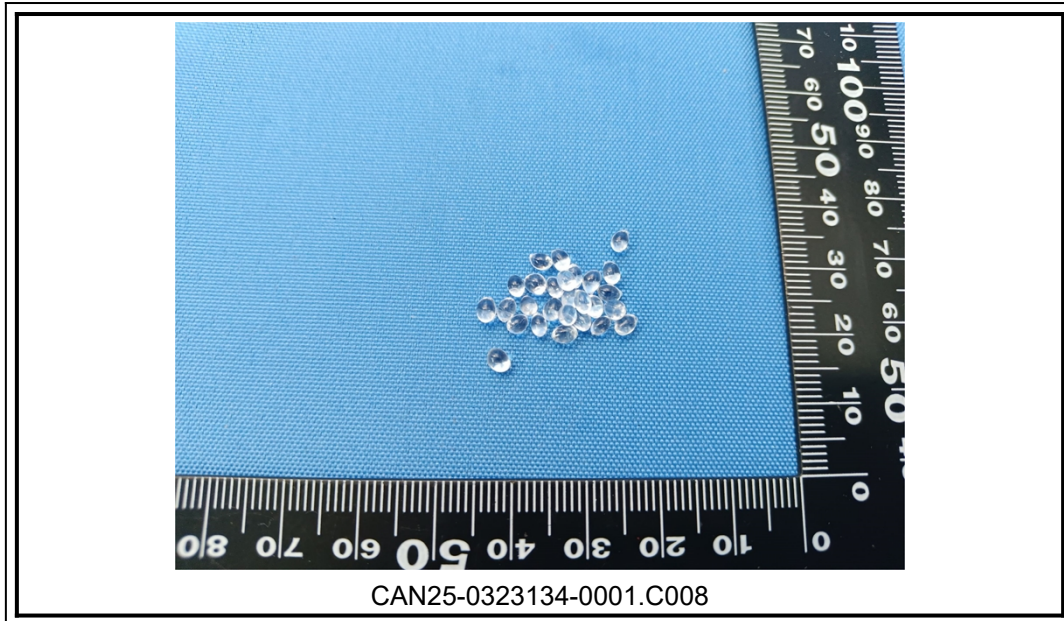

SGS authenticate the photo on original report only
*** End of Report ***



SGS-CSTC Standards Technical Services Co., Ltd.
Guangzhou Branch Technical Laboratory

Unless otherwise agreed in writing, this document is issued by the Company subject to its General Conditions of Service printed overleaf, available on request or accessible at <https://www.sgs.com/en/Terms-and-Conditions>. Attention is drawn to the limitation of liability, indemnification and jurisdiction issues defined therein. Any holder of this document is advised that information contained hereon reflects the Company's findings at the time of its intervention only and within the limits of Client's instructions, if any. The Company's sole responsibility is to its Client and this document does not exonerate parties to a transaction from exercising all their rights and obligations under the transaction documents. This document cannot be reproduced except in full, without prior written approval of the Company. Any unauthorized alteration, forgery or falsification of the content or appearance of this document is unlawful and offenders may be prosecuted to the fullest extent of the law. Unless otherwise stated the results shown in this test report refer only to the sample(s) tested.
Attention: To check the authenticity of testing / inspection report & certificate, please contact us at telephone: (86-755) 8307 1443, or email: CN.Doccheck@sgs.com

No.198, Kezhu Road, Science City, Economic & Technological Development Area, Guangzhou, Guangdong, China 510663
中国·广东·广州高新技术产业开发区科学城科珠路198号 邮编: 510663

t (86-20) 82155555 www.sgsgroup.com.cn
t (86-20) 82155555 sgs.china@sgs.com